

NOTES:

— PROPOSED SECOND 18" PIPELINE  
 - - - EXISTING 18" PIPELINE  
 - - - EXISTING 10" LPG PIPELINE

LEIGHTON CONTRACTORS (M) SDN BHD  
 L0701 Muthurajawela Project

**AFC**

Approval	Ref	Date
Leighton		
MSI	0276	22/01/09
GL	L028	23/01/09

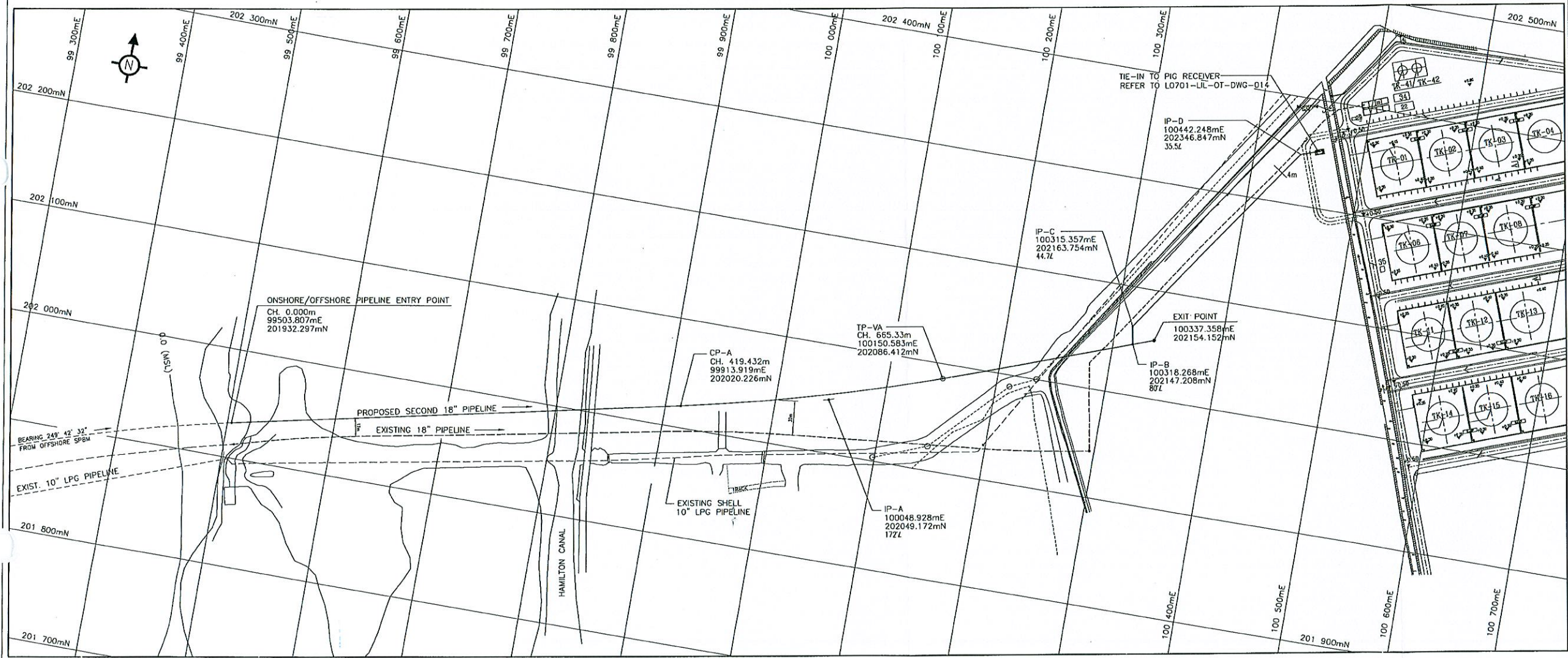

Rev	Date	Own.	Description	Chk'd	App'd
0	19.01.09	LL	ISSUED FOR CONSTRUCTION	ML	
A	15.10.08	LL	ISSUED FOR APPROVAL	ML	PF



LEIGHTON CONTRACTORS (MALAYSIA) SDN BHD  
 14th FLOOR, MENARA MULTI-PURPOSE  
 NO. 8, JLN. MURSHI ABDULLAH  
 50100 KUALA LUMPUR  
 MALAYSIA  
 TEL NO : 03-2035 1788  
 FAX NO : 03-2893 5388

Project Title

L0701  
 CPSTL MUTHURAJAWELA SPBM AND  
 SECOND OFFSHORE PIPELINE PROJECT

Drawing Title

MUTHURAJAWELA SPBM AND SECOND  
 OFFSHORE PIPELINE PROJECT  
 ONSHORE PIPELINE GENERAL LAYOUT

Design By	LL	Approved By	ND
Check By	ML	Drawn By	LL
Scale	AS SHOWN	Drawing Size	A1
Drawing No.	L0701-LIL-OT-DWC-001	Rev	0
Client Drawing No.		Rev	